

# Patient report

Bio-Rad                      DATE: 02/06/2019  
D-10                         TIME: 10:26 AM  
S/N: #DJ4I016123        Software version: 4.20-2  
Sample ID:                 10364583  
Injection date             02/06/2019 09:32 AM  
Injection #: 10            Method: HbA1c  
Rack #: ---                Rack position: 1

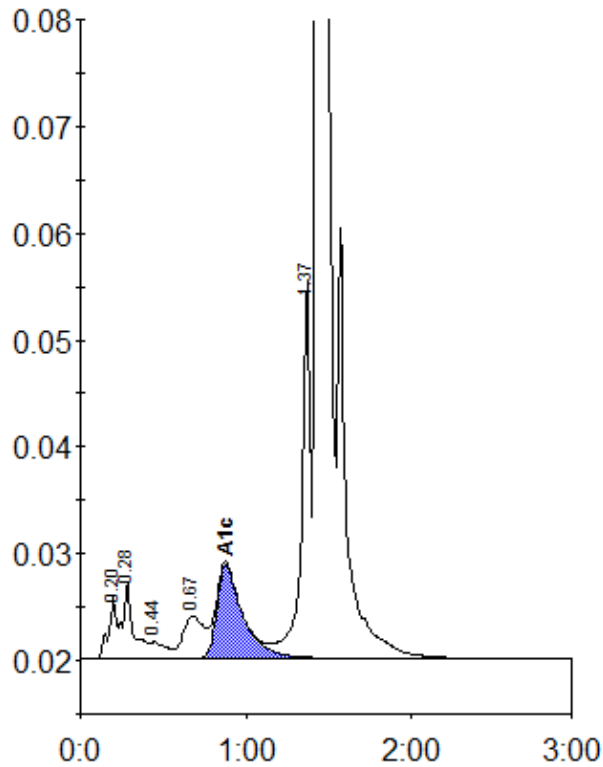

Peak table - ID: 10364583

Peak	R.time	Height	Area	Area %
A1a	0.20	5640	18996	0.8
A1b	0.28	7214	32928	1.3
F	0.44	1533	9804	0.4
LA1c/CHb-1	0.67	3939	35175	1.4
A1c	0.88	8804	96313	5.6
P3	1.37	35307	132455	5.4
A0	1.43	709054	2133810	86.8
Total Area:		2459481		

Concentration:	%
A1c	5.6